

Algonquin Park Forest (MU #451)

2021 - 2031 Forest Management Plan

2025 - 2026 Schedule of Operations

Subject to Revision
Scheduling of operations may vary

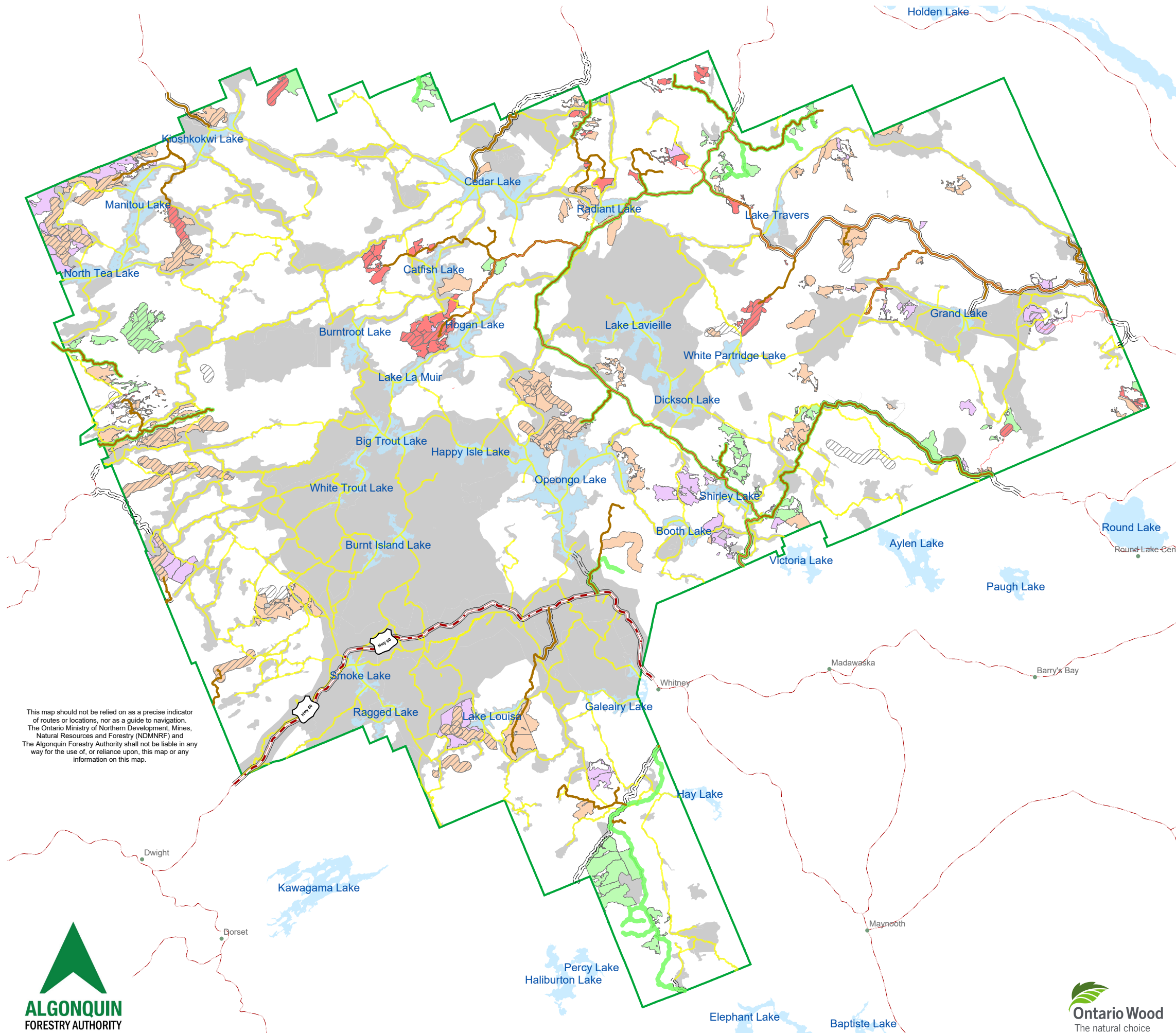

Legend

Schedule of Operations

- Spring
- Summer
- Fall
- Winter
- Road Construction Only
- Spring Haul Road
- Summer Haul Road
- Fall Haul Road
- Public Access Road System
- Highways and Roads
- Canoe Routes
- Nature Reserve, Historic, Natural Environment, Wilderness, and Development Zones
- Park Boundary

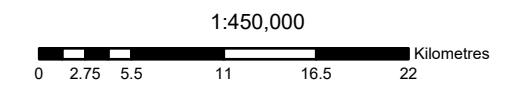
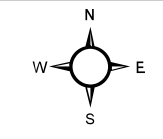

This map should not be relied on as a precise indicator of routes or locations, nor as a guide to navigation. The Ontario Ministry of Northern Development, Mines, Natural Resources and Forestry (NDMNR) and The Algonquin Forestry Authority shall not be liable in any way for the use of, or reliance upon, this map or any information on this map.



NOTES:
North American Datum 1983
Revised: April 2, 2025

Universal Transverse Mercator (6 degrees) Projection
Zone 17, Central Meridian 81 degrees West.
© King's Printer for Ontario, 2025.

Base features from Digital Forest Resource Inventory and Digital Ontario Basemaps
© Algonquin Forestry Authority.