# Algonquin Park Forest (MU #451)

**2021 - 2031 Forest Management Plan**

## 2024 - 2025 Schedule of Operations

**Subject to Revision**
**Scheduling of operations may vary**

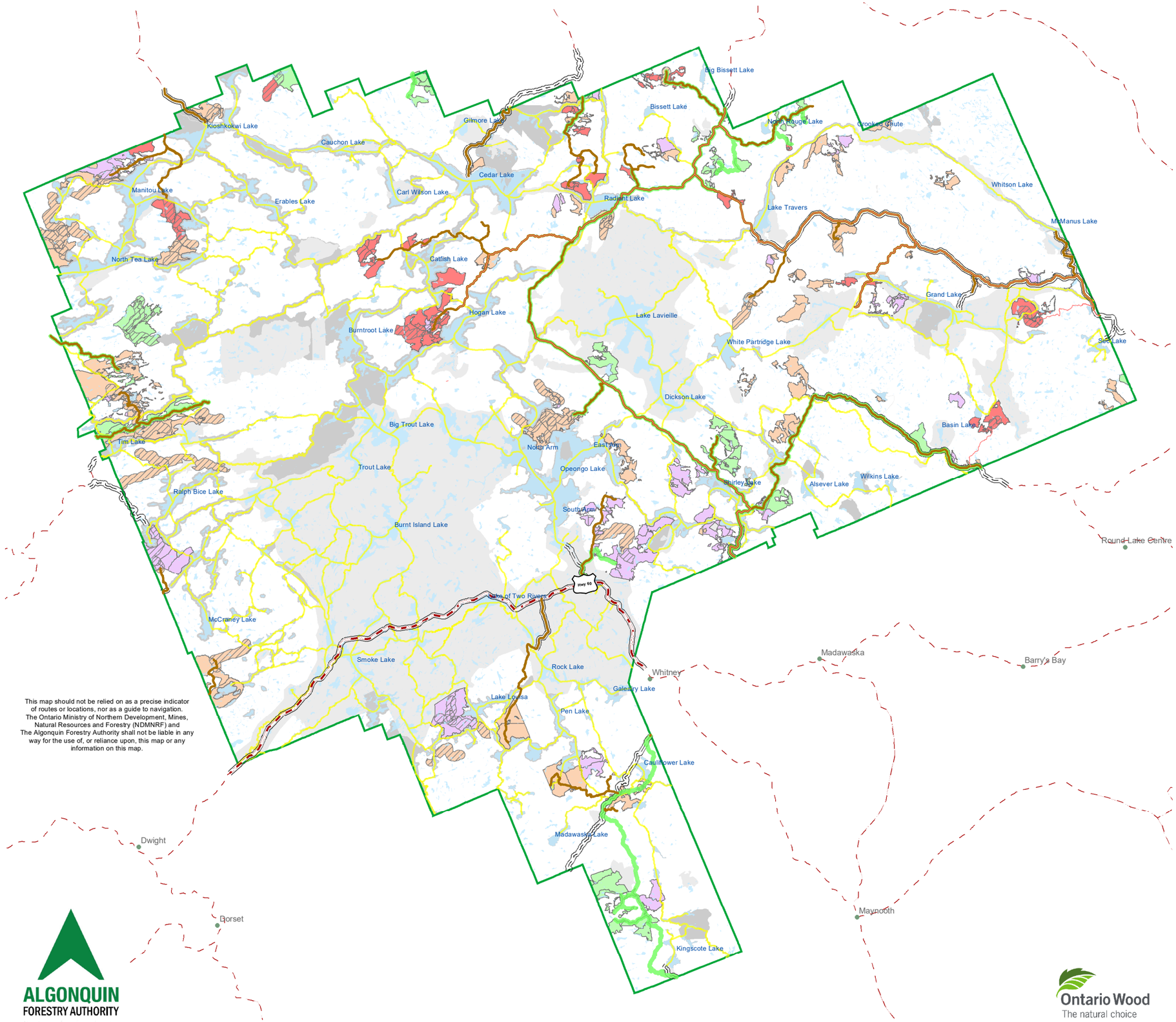


This map should not be relied on as a precise indicator of routes or locations, nor as a guide to navigation. The Ontario Ministry of Northern Development, Mines, Natural Resources and Forestry (NDMNRF) and The Algonquin Forestry Authority shall not be liable in any way for the use of, or reliance upon, this map or any information on this map.

## Legend

### Schedule of Operations

- Spring
- Summer
- Fall
- Winter
- Road Construction Only
- Spring Haul Road
- Summer Haul Road
- Fall Haul Road
- Public Access Road System
- Highways and Roads
- Canoe Routes
- Nature Reserve, Historic, Natural Environment, Wilderness, and Development Zones
- Lakes
- Park Boundary

N
W E
S

1:450,000

0 2.75 5.5 11 16.5 22 Kilometres

ALGONQUIN FORESTRY AUTHORITY

Ontario Wood
The natural choice

NOTES:
North American Datum 1983
**Revised: April 12, 2024.**

Universal Transverse Mercator (6 degrees) Projection
Zone 17. Central Meridian 81 degrees West.

Base features from Digital Forest Resource Inventory and Digital Ontario Basemaps

© King's Printer for Ontario, 2024. **© Algonquin Forestry Authority.**